



# **Outbound Mail Filing Utility V3.0**

## **Installation & Setup Guide**

© 2006 21CRM Systems Inc.. All Rights Reserved.

Publisher: 21CRM Systems Inc., Winnipeg MB Canada

No part of this documentation may be copied, photocopied, reproduced, translated, microfilmed, digitized or otherwise duplicated on any medium without written consent of 21CRM Systems Inc..

Use of the software programs described herein and this documentation is subject to the End-User License Agreement For 21CRM Systems Inc. Software presented upon installation of the software and reproduced herein.

The 21CRM Systems logo is a registered trademark of 21CRM Systems Inc.. The Sage Software logo and the Sage Software product and service names mentioned herein are registered trademarks of Sage Software Inc., or its affiliated entities. All other trademarks are the property of their respective owners.

## **Who Should Read This Guide**

---

This guide is for CRM administrators and consultants. We assume that you have experience using:

- Sage CRM
- MS SQL Server 2000+
- MS Exchange Server
- Microsoft Outlook 2000SR2 +

### **How this guide is organized**

This guide is designed as a step-by-step manual allowing you to complete an installation and configuration of Outbound Mail Filing Utility.

This will be accomplished using a series of screen captures and text that should approximate the environment you experience in your installation.

# END-USER LICENSE AGREEMENT FOR 21CRM SYSTEMS Inc. SOFTWARE

**IMPORTANT-READ CAREFULLY:** This End-User License Agreement (“EULA”) is a legal agreement between you, an individual, corporate entity, or organization, and 21CRM Systems Inc. concerning the access to and use of any and all 21CRM Systems Inc. original material available through its dealer programs, which includes, but is not limited to, web and application software, video, audio, and graphical media, printed materials, site or application presentation and navigation, and all “online” or electronic documentation (“SOFTWARE”). By installing, copying, or otherwise using this SOFTWARE, you agree to be bound by the terms of this EULA. If you do not agree to the terms of this EULA, do not install, run or otherwise use this SOFTWARE.

**SOFTWARE LICENSE:** This SOFTWARE is protected by copyright laws and international copyright treaties, as well as other intellectual property laws and treaties. This SOFTWARE is licensed, not sold. The rights granted herein are limited to 21CRM Systems Inc.’s and its licensed partners’ intellectual property rights in the SOFTWARE and do not include any other patents or intellectual property rights. You own the media on which the SOFTWARE is recorded but 21CRM Systems Inc. and/or its licensed partners retain ownership of the SOFTWARE itself.

**GRANT OF LICENSE.** This EULA grants you the following rights.  
**Application Use.** You may install, access, or otherwise use, as appropriate, one copy of this SOFTWARE or any prior version of this SOFTWARE for the same operating system on a single computer. The primary user of the computer on which this SOFTWARE is installed may make a second copy for exclusive use on a portable computer.

**Network Use.** You may store or install a copy of this SOFTWARE on a storage device, such as a network or web server, to be used exclusively for the purpose of installing or running this SOFTWARE on other computers over an internal network, subject to the requirement that you must acquire a license for each separate computer onto which this SOFTWARE is installed or run from that storage device. A license for this SOFTWARE may not be shared or used concurrently on different computers.

**License Pak.** If you acquired this EULA in a 21CRM Systems Inc. License Pak, you may make the specified number of additional copies of this SOFTWARE as authorized on the printed copy of this EULA, and you may use each copy in the manner specified above. You may also make a corresponding number of secondary copies for portable computer use as specified above.

## **END-USER LICENSE AGREEMENT (continued)**

### **DESCRIPTION OF OTHER RIGHTS AND LIMITATIONS.**

Not for Resale. If the software you acquired was done so as “Not for Resale” or “NFR”, notwithstanding other sections of this EULA, you may not resell, or otherwise transfer this SOFTWARE for value.

**Reverse Engineering, Decompilation, and Disassembly.** You may not reverse engineer, decompile or disassemble this SOFTWARE or otherwise reduce this SOFTWARE to human readable form, except and only to the extent that such activity is expressly permitted by applicable law notwithstanding this limitation.

**Separation of Components.** This SOFTWARE is licensed as a single product, unless as specified on individual components. Component parts may not be separated for use on more than one computer.

**Rental.** You may not rent, lease or lend this SOFTWARE.

**Support Services.** 21CRM Systems Inc. may, but is not obligated to provide you with support services related to this SOFTWARE (“Support Services”). Use of Support Services is governed by the 21CRM Systems Inc. policies and programs described in the user manual, in “online” documentation, and/or in other 21CRM Systems Inc. copyrighted materials. Any supplemental software, documentation, or other original material provided to you as part of the Support Services shall be considered part of this SOFTWARE and subject to the terms and conditions of this EULA. With respect to technical information you provide to 21CRM Systems Inc. as part of the Support Services, 21CRM Systems Inc. may use such information for its business purposes, including for product support and development. 21CRM Systems Inc. will not utilize such technical information in a form that personally identifies you.

**Software Transfer.** You may permanently transfer all of your rights under this EULA, provided that you retain no copies, that you transfer all of this SOFTWARE including all component parts, media and printed materials, upgrades, this EULA, and, any applicable Certificates of Authenticity, and the recipient agrees to the terms of this EULA and so evidences such acceptance in writing. If this SOFTWARE is an upgrade, any transfer must include all prior versions of this SOFTWARE.

**Termination.** This EULA is effective until terminated. Without prejudice to any other rights, 21CRM Systems Inc. may terminate this EULA, without any notice from 21CRM Systems, if you fail to comply with any of the terms and conditions of this EULA. In such event, you must destroy all copies of this SOFTWARE and all of its component parts.

## **END-USER LICENSE AGREEMENT (continued)**

**UPGRADES.** If this SOFTWARE is an upgrade, you must be properly licensed to use a product identified by 21CRM Systems Inc. as being eligible for the upgrade in order to use the upgrade. Any component of this SOFTWARE labelled as an upgrade replaces and/or supplements the product that formed the basis for your eligibility for the upgrade. You may use the resulting upgraded product only in accordance with the terms of this EULA. If this SOFTWARE is an upgrade of a component to a package of software programs that you licensed as a single product, this SOFTWARE may be used and transferred only as part of that single product package and may not be separated for use on more than one computer.

**COPYRIGHT.** All title and copyrights in and to this SOFTWARE, including by not limited to any images, photographs, animations, video, audio, music, text, and controls, script, or applets incorporated into this SOFTWARE, accompanying printed materials, and any copies of this SOFTWARE are owned by 21CRM Systems Inc. or its licensed partners. This SOFTWARE is protected by copyright laws and international treaty provisions. You must treat this SOFTWARE with the same degree of care and concern as any other copyrighted material, with the exception that you may install this SOFTWARE on a single computer provided you keep the original solely for backup or archival purposes. You may not copy the printed materials accompanying this SOFTWARE.

**MULTIPLE-MEDIA SOFTWARE.** You may receive this SOFTWARE in a number of distinct media. Regardless of the type of medium or size of the material encoded or recorded on that medium, you may use only one medium, as you deem most appropriate for your single computer. You may not use or install the other media on the same or any other computer. You may not loan, rent, lease, or otherwise transfer the other media to another user, except as part of the permanent transfer (as provided above) of this SOFTWARE.

### **CONTROLLING LAW AND SEVERABILITY**

If you acquired this product in Canada, this EULA is governed by the laws of the Province of Manitoba. If this product was acquired outside of Canada, local law will apply. This EULA shall not be governed by the United Nations Convention on Contracts for the International Sale of Goods, the application of which is expressly excluded. If for any reason a court of competent jurisdiction finds any provision of this EULA, or portion thereof, to be unenforceable, the remainder of this EULA shall continue in full force and effect.

# **END-USER LICENSE AGREEMENT (continued)**

## **CONTACT INFORMATION**

Should you have any questions concerning this EULA, or if you desire to contact 21CRM Systems Inc. for any reason, please write to:

**21CRM Systems Inc.  
750 Marion Street  
Winnipeg, MB, Canada, R2J 0K4.**

## **LIMITED WARRANTY**

LIMITED WARRANTY FOR SOFTWARE ACQUIRED OUTSIDE THE UNITED STATES AND CANADA. FOR INFORMATION ON LIMITED WARRANTIES AND SPECIAL PROVISIONS PERTAINING TO YOUR PARTICULAR JURISDICTION, PLEASE CONTACT 21CRM Systems Inc. AT THE ADDRESS ABOVE.

LIMITED WARRANTY FOR SOFTWARE ACQUIRED INSIDE THE UNITED STATES AND CANADA. 21CRM Systems Inc. warrants that: (1) this SOFTWARE will perform substantially in accordance with the accompanying written materials for a period of ninety (90) days from the date of receipt, and (2) any Support Services provided by 21CRM Systems Inc. shall be substantially as described in applicable written materials provided to you by 21CRM Systems Inc. and that 21CRM Systems Inc. support engineers will make commercially reasonable efforts to solve any problem issues. Some jurisdictions do not allow limitations on duration of an implied warranty, so the above limitation may not apply to you. To the extent allowed by applicable law, implied warranties on this SOFTWARE, if any, are limited to ninety (90) days.

**CUSTOMER REMEDIES.** 21CRM Systems Inc.' and its licensed partners' entire liability and your exclusive remedy shall be, at 21CRM Systems Inc.'s option, either (1) return of the price paid, if any, or (2) repair or replacement of this SOFTWARE that does not meet 21CRM Systems Inc.'s Limited Warranty and which is returned to 21CRM Systems Inc. with a copy of your receipt. This Limited Warranty is void if failure of this SOFTWARE is a result of accident, abuse, tampering, or misapplication. Any replacement SOFTWARE will be warranted for the remainder of the original warranty period or thirty (30) days, whichever is longer. Outside Canada, neither these remedies nor any product support services offered by 21CRM Systems Inc. are available without proof of purchase from an authorized international source.

## **END-USER LICENSE AGREEMENT (continued)**

NO OTHER WARRANTIES. YOU EXPRESSLY ACKNOWLEDGE AND AGREE THAT USE OF THE SOFTWARE IS AT YOUR SOLE RISK AND THAT THE ENTIRE RISK AS TO SATISFACTORY QUALITY, PERFORMANCE, ACCURACY AND EFFORT IS WITH YOU. TO THE MAXIMUM EXTENT PERMITTED BY APPLICABLE LAW, THE SOFTWARE IS PROVIDED "AS IS", WITH ALL FAULTS AND THE LIMITED WARRANTY SET FORTH HEREIN IS THE ONLY WARRANTY MADE TO YOU AND IS PROVIDED IN LIEU OF ANY OTHER WARRANTIES (IF ANY) CREATED BY ANY DOCUMENTATION OR PACKAGING. 21CRM Systems Inc. AND ITS LICENSED PARTNERS DISCLAIM ALL OTHER WARRANTIES AND CONDITIONS, EITHER EXPRESS, IMPLIED OR STATUTORY, INCLUDING, BUT NOT LIMITED TO, IMPLIED WARRANTIES OF MERCHANTABILITY, OF SATISFACTORY QUALITY, FITNESS FOR A PARTICULAR PURPOSE, TITLE, AND NON-INFRINGEMENT OF THIRD PARTY RIGHTS WITH REGARD TO THIS SOFTWARE, AND THE PROVISION OF OR FAILURE TO PROVIDE SUPPORT SERVICES. 21CRM Systems Inc. DOES NOT WARRANT AGAINST INTERFERENCE WITH YOUR ENJOYMENT OF THE SOFTWARE, THAT THE FUNCTIONS CONTAINED IN THE SOFTWARE WILL MEET YOUR REQUIREMENTS, THAT THE OPERATION OF THE SOFTWARE WILL BE UNINTERRUPTED OR ERROR-FREE, OR THAT DEFECTS IN THE SOFTWARE WILL BE CORRECTED. NO ORAL OR WRITTEN INFORMATION OR ADVICE GIVEN BY 21CRM Systems Inc. OR BY ITS AUTHORIZED REPRESENTATIVES SHALL CREATE A WARRANTY. SOME JURISDICTIONS DO NOT ALLOW LIMITATIONS ON HOW LONG AN IMPLIED WARRANTY LASTS, THE EXCLUSION OF IMPLIED WARRANTIES OR LIMITATIONS ON APPLICABLE STATUTORY RIGHTS OF A CONSUMER, SO THE ABOVE LIMITATION AND EXCLUSION MAY NOT APPLY TO YOU. THIS LIMITED WARRANTY GIVES YOU SPECIFIC LEGAL RIGHTS. YOU MAY HAVE OTHER RIGHTS WHICH VARY FROM JURISDICTION TO JURISDICTION.

**LIMITATION OF LIABILITY.** TO THE MAXIMUM EXTENT PERMITTED BY APPLICABLE LAW, IN NO EVENT SHALL 21CRM Systems Inc. OR ITS LICENSED PARTNERS BE LIABLE FOR ANY SPECIAL, INCIDENTAL, INDIRECT, OR CONSEQUENTIAL DAMAGES WHATSOEVER INCLUDING, WITHOUT LIMITATION, DAMAGES FOR LOSS OF BUSINESS PROFITS, BUSINESS INTERRUPTION, LOSS OF BUSINESS INFORMATION, OR ANY OTHER PECUNIARY LOSS ARISING OUT OF THE USE OF OR INABILITY TO USE THIS SOFTWARE PRODUCT OR THE PROVISION OF OR FAILURE TO PROVIDE SUPPORT SERVICES, HOWEVER CAUSED, REGARDLESS OF THE THEORY OF LIABILITY (CONTRACT, TORT OR OTHERWISE) AND EVEN IF 21CRM Systems Inc. HAS BEEN ADVISED OF THE POSSIBILITY OF SUCH DAMAGES. IN ANY CASE, 21CRM Systems Inc.'S ENTIRE LIABILITY UNDER ANY PROVISION OF THIS EULA SHALL BE LIMITED TO THE AMOUNT ACTUALLY PAID BY YOU FOR THIS SOFTWARE PRODUCT. SOME JURISDICTIONS DO NOT ALLOW THE EXCLUSION OR LIMITATION OF LIABILITY, SO THE ABOVE LIMITATION MAY NOT APPLY TO YOU.

## Table of Contents

What is the “21CRM Outbound Mail Filing Utility”? .....	1
Installation.....	2
Prerequisites .....	2
Step 1: Server Side Administrator Installation .....	3
Prerequisites.....	3
Installation.....	3
Configuration .....	10
Step 2: Client Installation.....	13
Prerequisites.....	13
Installation.....	13
Configuration .....	21
Troubleshooting .....	22
Known Issues & Troubleshooting.....	24

## What is the “21CRM Outbound Mail Filing Utility”?

The Outbound Mail Filing Utility (OMF) is an Outlook add-in that will cross-reference all recipients of emails against either an Exchange folder or an SQL database. It will add the CRM email filing address to the BCC if one of the recipients is a corporate contact listed in the Exchange folder or SQL database.

Typically this extension is used in conjunction with the 21CRM Exchange Contact Synchronization extension. This contact synchronization populates the Exchange Public Folder that the Outbound Mail Filing Utility uses to determine eligibility for auto-filing.

This product can be used without it if you populate your public folder in another way, or if you decide to connect the Outbound Mail Filing utility to your CRM SQL server database directly.

See our website at <http://www.21crmsystems.com/mailfile> for more information.

## Installation

Note: You may have received a single download file from 21CRM Systems named "21CRMOMFBundle.zip". If so, decompress this ZIP file, and you will find the two .EXE files required for Client and Server installations contained inside. If you received two separate files, then you can use them separately.

## Prerequisites

There are several prerequisites you should ensure are satisfied on your CRM Web server before starting this installation:

- Working installation of Sage CRM
- SQL Server 2000+
- Exchange Server 2000+
- Outlook 2000SR2 + (installed and configured on the administrators machine)
- Administrator Privileges
- SQL User Account With Administrator Privileges
- .NET Framework Version 1.1

## Step 1: Server Side Administrator Installation

The first step is to install the Administrator package that will add all required information to the CRM database and copy all required files to the CRM installation directory. The Server Side Administrator package must be installed on the machine running the CRM Web Server.

### Prerequisites

- Logged into the CRM server as a system administrator
- Logged in user has administrator rights to the exchange organization
- The CRM web server must have Microsoft Outlook 2000SR2+ installed and operational
- SQL Server account with at least “DB Creators” rights

### Installation

To begin the installation run “21CRMOMFServer30Setup.exe”. The following screen will display:



To continue simply click Next and the following screen will be displayed.

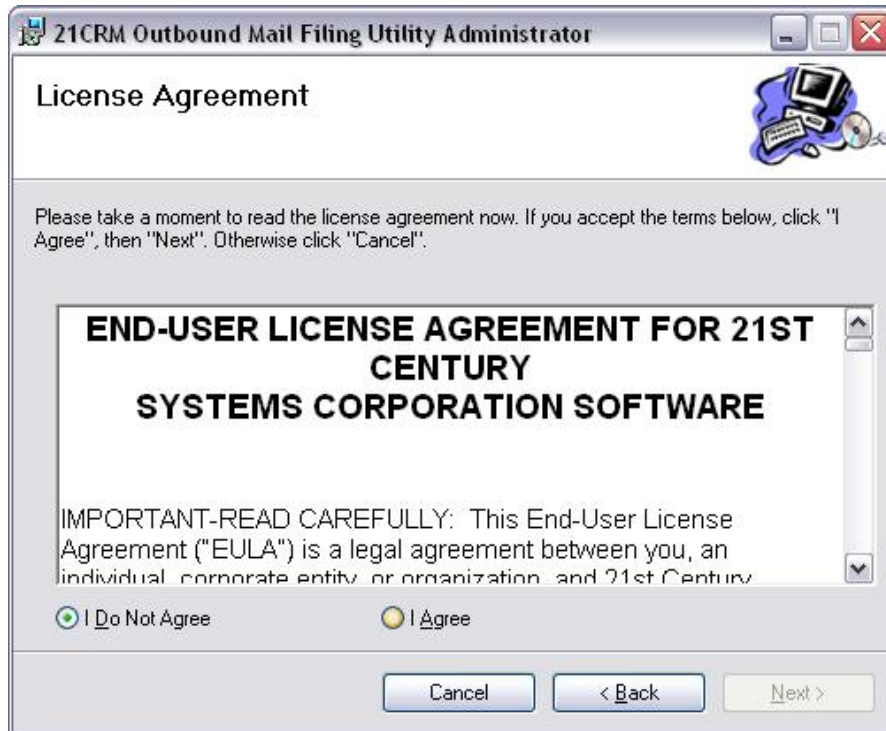

This is the End-User Licence Agreement (“EULA”). In order to complete the installation you must read and agree to the EULA, then click Next to continue.

If you do not accept the agreement, do not install this software. Installing the software indicates your acceptance to the agreement, and makes you party to a legal agreement, as outlined in the text of the agreement. You have certain rights under this agreement, and you should make yourself aware of them.

The following window is then displayed:

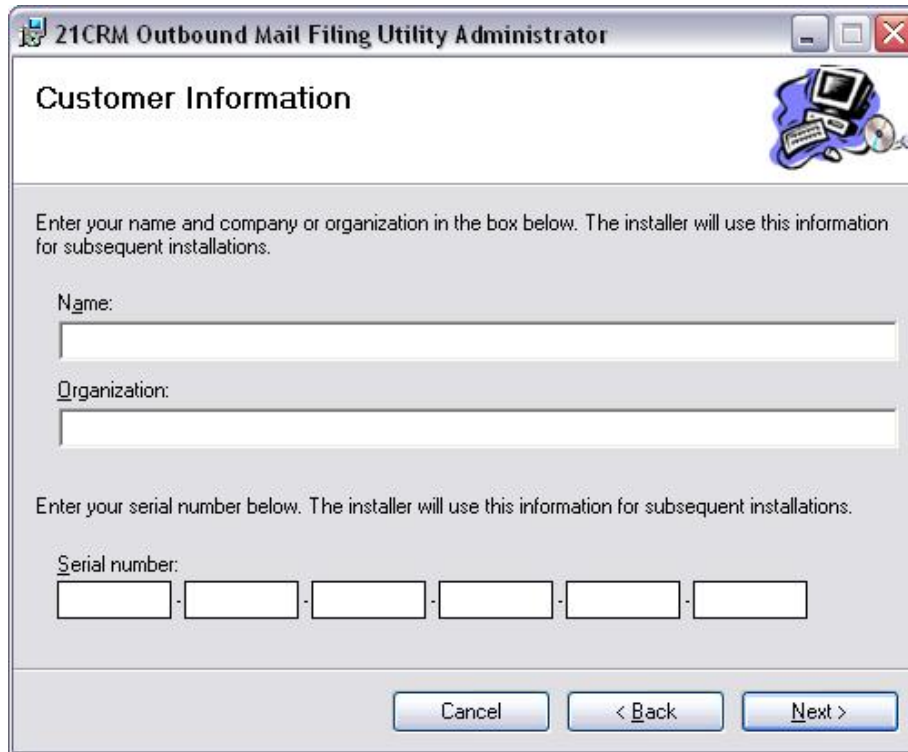

The screenshot shows a Windows-style dialog box titled "21CRM Outbound Mail Filing Utility Administrator". The main heading is "Customer Information". Below the heading is a small icon of a computer and a CD. The text inside the dialog reads: "Enter your name and company or organization in the box below. The installer will use this information for subsequent installations." There are two input fields: "Name:" and "Organization:". Below these is another instruction: "Enter your serial number below. The installer will use this information for subsequent installations." The serial number field consists of six small boxes separated by hyphens. At the bottom of the dialog are three buttons: "Cancel", "< Back", and "Next >".

Enter the name, organization and the license key provided at the time of purchase.

Once this information has been entered, click Next to continue and the following window will be displayed:

21CRM Outbound Mail Filing Utility Administrator

### Outbound Mail Filing Utility Administrator Setup

Please Enter The Information Required To Connect To The SQL Server Containing Your CRM Database.

SQL Server Name:

CRM Database Name:

User Name: (with administrator privileges)

Password:

Cancel    < Back    Next >

Enter all the information required to connect to the SQL Server. For security purposes all information is encrypted and stored in the registry.

- SQL Server Name - the name of the SQL Server that contains the CRM database.
- CRM Database Name - the name of the database containing your CRM data; defaults to "CRM".
- SQL User Name - the user name on the SQL Server that has access to the CRM database and is a member of the Database Creators group.
- SQL Password - the password associated with the above SQL Sever user account.

Once the information has been entered, click Next to continue. The following screen is displayed:



Choose where to install Outbound Mail Filing Utility on the local machine. The default is C:\Program Files\21CRM\21CRM Outbound Mail Filing Utility Administrator\CRM Files\. The directory can be changed to any directory of your choice, by clicking the Browse button, but the default is recommended.

The Disk Cost button can be used to view the amount of space required to install Exchange Contact Sync and the amount of free space left on the selected drive.

In order for the service to run regardless of which user is logged in, install the service for “Everyone”. For the service to run only when then user who is currently logged in is using the computer, select “Just Me”.

Click the Next button to display the following window:

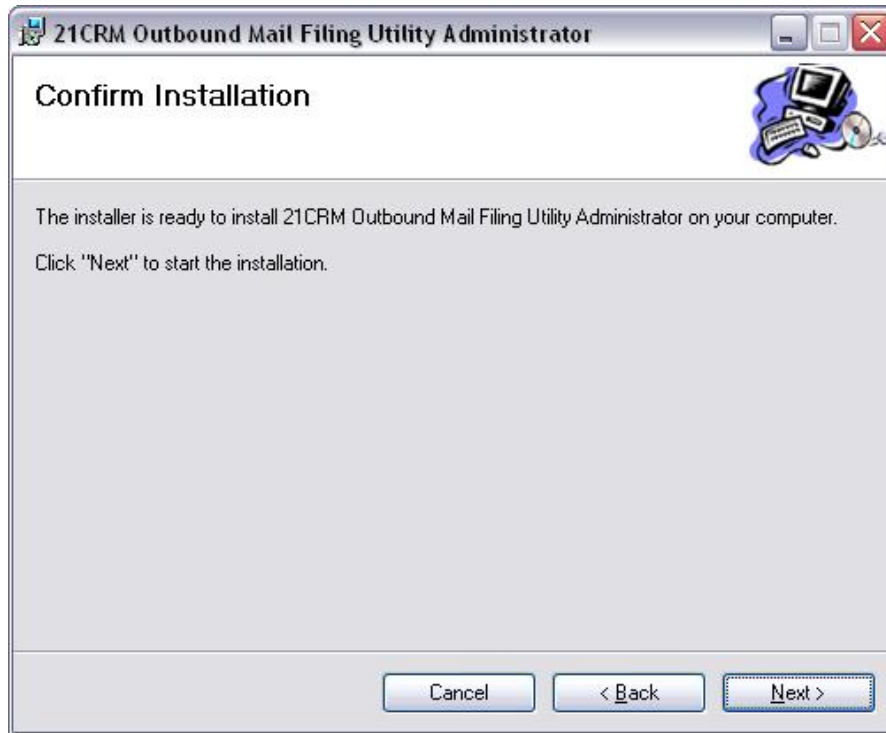

To begin installation, click the Next button. The following window is displayed to inform you of the progress:



During the installation phase the following dialog widow will display:

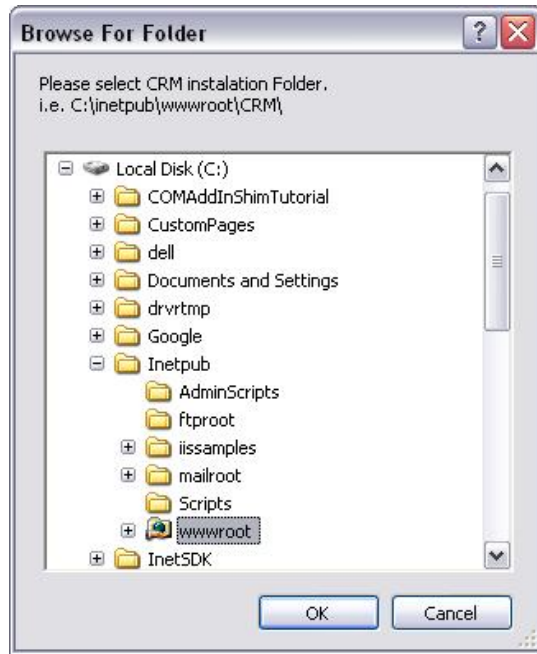

Select the installation path of CRM. This is by default C:\inetpub\wwwroot\CRM. Once you have selected the CRM installation path, click OK. The installation will complete and display the following window:



Click Next to close this window and complete the installation of the Administrator package.

## Configuration

Once the installation of the Administrator package is complete there are a few administrative tasks to be completed before the client will be able to run the add-in.

During the installation, the Microsoft Outlook Security Features Administrative Package was installed on the machine along with the required Outlook Security Form. In order for the add-in to run without displaying a security warning to the user, this add-in must be specified as from a trusted source. Do this by specifying the add-in as a trusted add-in.

The following steps will demonstrate how to set up the permissions for the add-in to run on Outlook 2000 or XP (2002), and Outlook 2003.

### Outlook 2000 / XP:

1. From the Start menu open “21CRM Outbound Mail Filing Utility/ Outlook Security Features Administrative Package” and run “Shortcut to Outlook Security Form”.
2. A dialog is displayed to select a folder. Under the Public Folders/All public Folders node create a folder called “Outlook Security Settings” if it does not exist. Select this folder and click OK to continue. The following form is displayed:

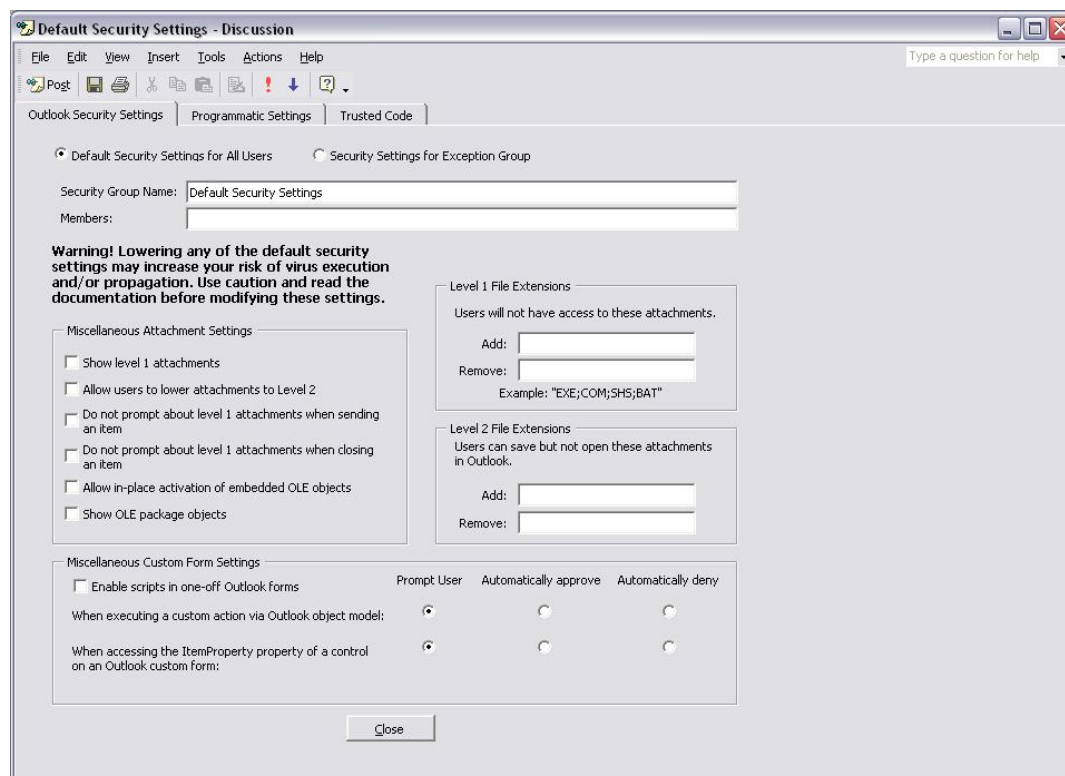

3. You will need to make the following changes
  - a. Under the Programmatic Settings tab, change the following options to Automatically Approve
    - When accessing the address book via Outlook Object Modal
    - When resolving names via Simple MAPI
    - When accessing address information via Outlook Object Modal
    - When opening messages via Simple MAPI.
  - b. Under the Trusted Code tab, click the Add button and browse to the CRM Files directory in the installation directory (by default C:\Program Files\21CRM\21CRM Outbound Mail Filing Utility Administrator\CRM Files\). Select the 21CRM\_OMF.dll file and click Open.
4. Now from the tools menu hover over “Forms” and select “Publish Form”. A dialog will be displayed asking you where you would like to publish this form to, from the drop down labeled “Look In” select “Personal Forms Library” and name the Form “Outlook Security” then click publish
5. Back in Outlook right click the folder we created earlier “Outlook Security Settings” and select properties.
6. Under the General tab set “When posting to this folder, use:” to “Outlook Security” which will be under “Personal Forms Library”.
7. Under the Administration tab set “This folder is available to:” to “All users with access permission”.
8. Under the Permissions tab ensure that the default user’s permission level is set to Reviewer or higher.

**Outlook 2003:**

1. Open Outlook 2003.
2. Open the Macro Security Settings dialog from the Tools/Macro/Security menu.
3. Click on the Trusted Sources tab.
4. Check Enable All Plug-ins.
5. Click OK.
6. Restart Outlook.

## Step 2: Client Installation

The Administrator installation must be completed prior to running the Client installation. The client installation is much less involved and requires little configuration as most of the configuration is inherited from the Administrator installation. The client installation must be installed separately and individually on EACH computer that will auto-file outbound email messages from Microsoft Outlook.

### Prerequisites

- SQL Server login with at least read access to the CRM database
- Administrative privileges on the target machine (to allow software installation, not required on a permanent basis)
- Outlook 2000SR2+ installed and configured on the target machine for the user who will be auto-filing.

### Installation

To begin the installation, open "21CRMOMFCClient30Setup.exe". This will display the following screen:



To continue, click the Next button and the following screen will display:



This is the End-User License Agreement (“EULA”). In order to complete the installation you must read and agree to the EULA, then click Next to continue.

If you do not accept the agreement, do not install this software. Installing the software indicates your acceptance to the agreement, and makes you party to a legal agreement, as outlined in the text of the agreement. You have certain rights under this agreement, and you should make yourself aware of them.

The following window is then displayed:

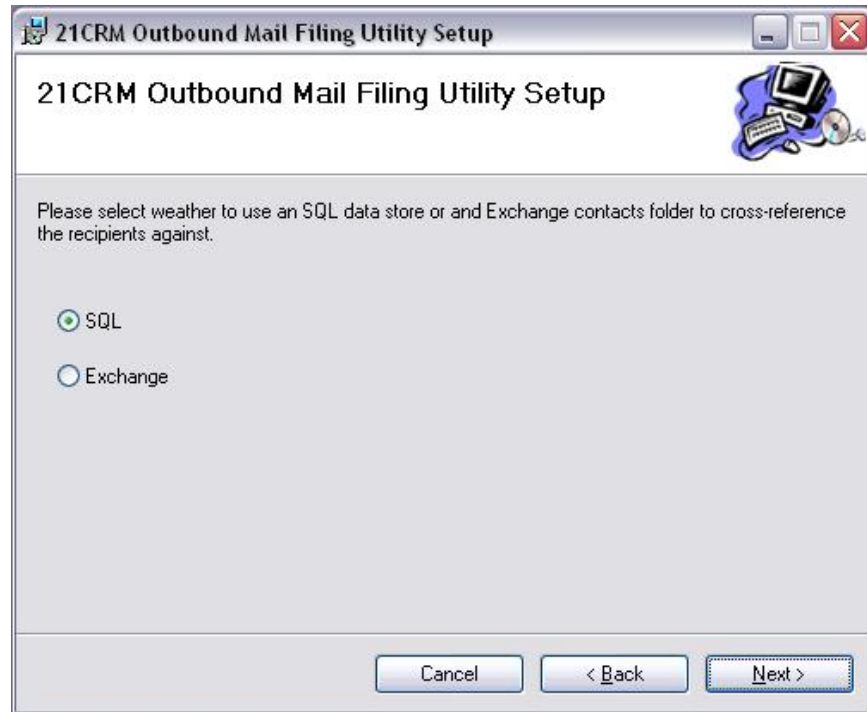

Choose which method to use for cross-referencing the recipients. If SQL is selected, then the target machine is expected to have a constant connection to the SQL server or the process will fail and the email will not be filed in CRM. If Exchange is selected, then the user must synchronize with the Exchange server before going offline.

Click the Next button to display the following screen:

21CRM Outbound Mail Filing Utility Setup

Please enter the information required to connect to your SQL Server that is currently hosting your CRM database.

SQL Server Name:

CRM Database Name:

SQL User Name:

SQL Password:

Cancel < Back Next >

Enter the information required to connect to the SQL server. This information is required to connect to the database for validating the license. **The product will not work until it has connected to the SQL server and validated the license.** Therefore, all target machines are required to have a connection to the SQL server during installation and the initial running of the add-in. The user account does not have to be an administrator but must have read access on the CRM database. All database information is encrypted and stored in the registry.

Once the information has been entered, click Next to continue. The following screen is displayed:

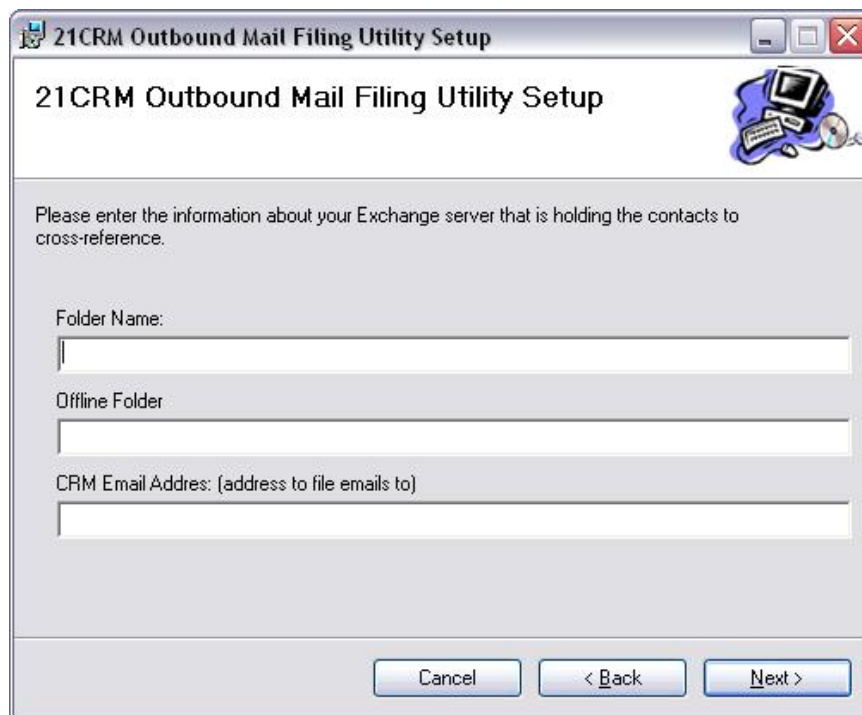

21CRM Outbound Mail Filing Utility Setup

Please enter the information about your Exchange server that is holding the contacts to cross-reference.

Folder Name:

Offline Folder

CRM Email Address: (address to file emails to)

Cancel < Back Next >

Enter the folders to search and the email address used to file a copy of the email. The settings are as follows

- Folder Name – the folder on the Exchange server to use for the cross-referencing process. This field is required
- Offline Folder – the folder under the Favorite’s node that will be used for the cross-referencing process. This field is optional, when left empty no local Favorite Outlook folders will be searched. Use this only if you have synchronized a public folder offline.
- CRM Email Address – the email address set up in CRM as the mail management server email address for email filing, for example, crm@yourdomain.com

Once completed, click Next to display the following screen:

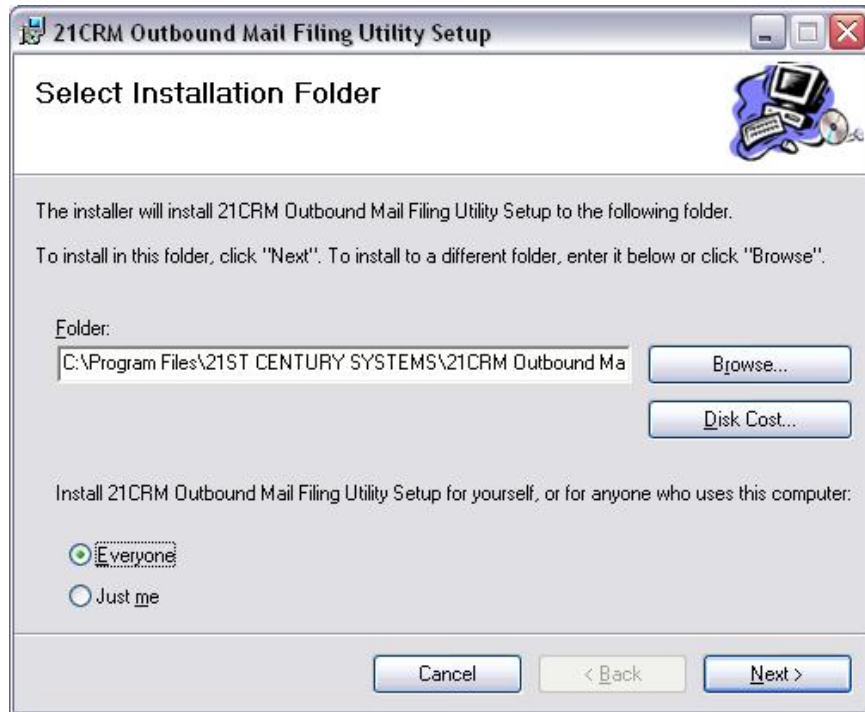

Choose where to install Outbound Mail Filing Utility on the local machine. The default is C:\Program Files\21CRM\21CRM Outbound Mail Filing Utility\CRM Files\

The directory can be changed to any directory of your choice, by clicking the Browse button, but the default is recommended.

The Disk Cost button can be used to view the amount of space required to install Exchange Contact Sync and the amount of free space left on the selected drive.

In order for the service to run regardless of which user is logged in, install the service for "Everyone". For the service to run only when then user who is currently logged in is using the computer, select "Just Me".

Click the Next button to display the following window:



This screen indicates that the installer has enough information to begin the installation. Click the Next button to begin the installation. The following window is displayed to inform you of the progress:

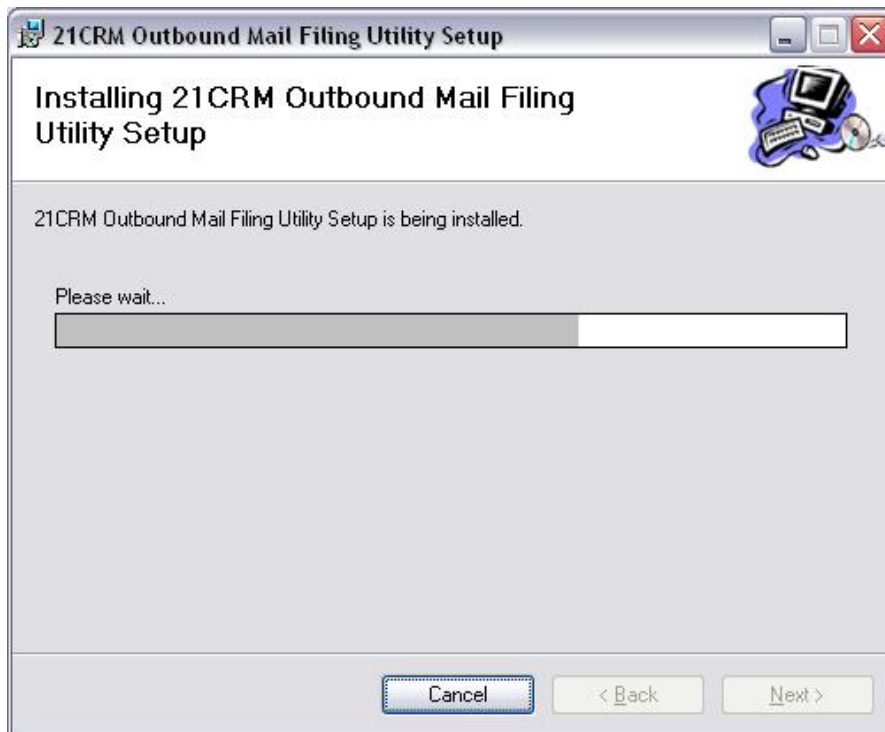

Once the installation is complete the following screen will display:



Click Close to finish the installation process.

## Configuration

Very few settings can be modified from the client machine. All settings are stored in the registry and can be found in the directory: HKLM\Software\21 CRM\Outbound Mail Filing Utility. The settings that can be modified from the client machine are:

- Email - the email address added to the BCC of all outgoing emails that have a corporate contact in the recipients list.
- Folder – the Exchange folder to be used for the cross-referencing process.
- OfflineFolder – the favorite’s folder to be used for the cross-referencing process.
- Server – the SQL server on the network.
- SQL – this value can be set to either “True” or “False” (and is case sensitive) and indicates whether to use SQL for the cross-referencing process. True indicates that SQL should be used and False indicates an Exchange folder should be used. SQL cross referencing CAN be faster than exchange referencing, but this depends on the specific nature of your overall solution. If you need to decrease traffic on the exchange server, and have spare capacity on the SQL server, consider setting this to “True”

## Troubleshooting

**Problem** The add-in does not seem to be filing outbound email.

**Solution** The first step would be to make sure that the add-in is actually loading. There is a registry setting located under HKLM\Software\21 CRM\Outbound Mail Filing Utility\ called "ShowDialog". When this setting is set to True the following dialog should be displayed when Outlook has started and the add-in has successfully loaded.



If this setting is set to True and this dialog does not display then check the ErrorLog.txt file located in the program file directory which by default is C:\Program Files\21 CRM\Outbound Mail Filing Utility\ErrorLog.txt.

If there are no errors in the log, or the log doesn't exist, then the problem is actually with Outlook not loading the add-in. The two main reasons why this would happen are:

- The security settings are not being properly inherited (2000/XP) or the security settings are not configured properly. To correct this see the "Configuration" section in this document.
- Outlook has disabled the add-in. You can tell if Outlook has disabled any add-ins by going to About in the Help menu of Outlook. Click Disabled Items to display all of the currently disabled add-ins. If Outbound Mail Filing Utility is in the list, select it and click the Enable button.

**Problem** A licensing error is being displayed.

**Solution** The first step is to ensure that the client machine has a connection to the SQL Server. If the client is connected to the SQL server and the error persists then check the error message that displays. There are three different licensing errors that can occur and they are as follows.

- **You Have Used All of Your Licenses.  
Please Inform Your System Administrator or Contact 21CRM Systems.  
Email: support@21crmsystems.com Web Site:  
www.21crmsystems.com.”**

All of the licenses purchased are currently in use. To correct this either contact 21CRM Systems and purchase more licenses or remove some of the machine that are registered from the “21CRM Admin” button in the administrator menu in CRM.

- **Your Licenses Has Expired.  
Please Inform Your System Administrator Or Contact 21CRM Systems**

Your license has expired and you will need to contact 21CRM Systems to acquire a new license key.

- **Your Licenses Key Is Not Valid.  
Please Inform Your System Administrator Or Contact 21CRM Systems**

The license key entered is not valid. You can change the license key from the “21CRM Admin” button from the CRM Administrator menu within CRM.

## Known Issues & Troubleshooting

At this time there are no known issues with the 21CRM OMF software.

If you experience any issues, please report them to us contacting your software provider, or, if you are a 21CRM Systems partner, by logging into our online self-service support portal at <http://www.21crmsystems.com> and submitting a case report. Your assistance will help us to improve the software and resolve issues quickly.

For further assistance you can contact us:

21CRM Systems Inc.  
750 Marion Street  
Winnipeg, MB, Canada  
R2J0K4  
Phone: 1.204.480.9772  
Email: [support@21crmsystems.com](mailto:support@21crmsystems.com)

Online: <http://www.21crmsystems.com>

Electronically submitted support requests generally will be responded to the fastest. Please consider using that option.